

MAJOR APPLICATIONS

19/0512/FUL – Grafton Centre Site Location Plan

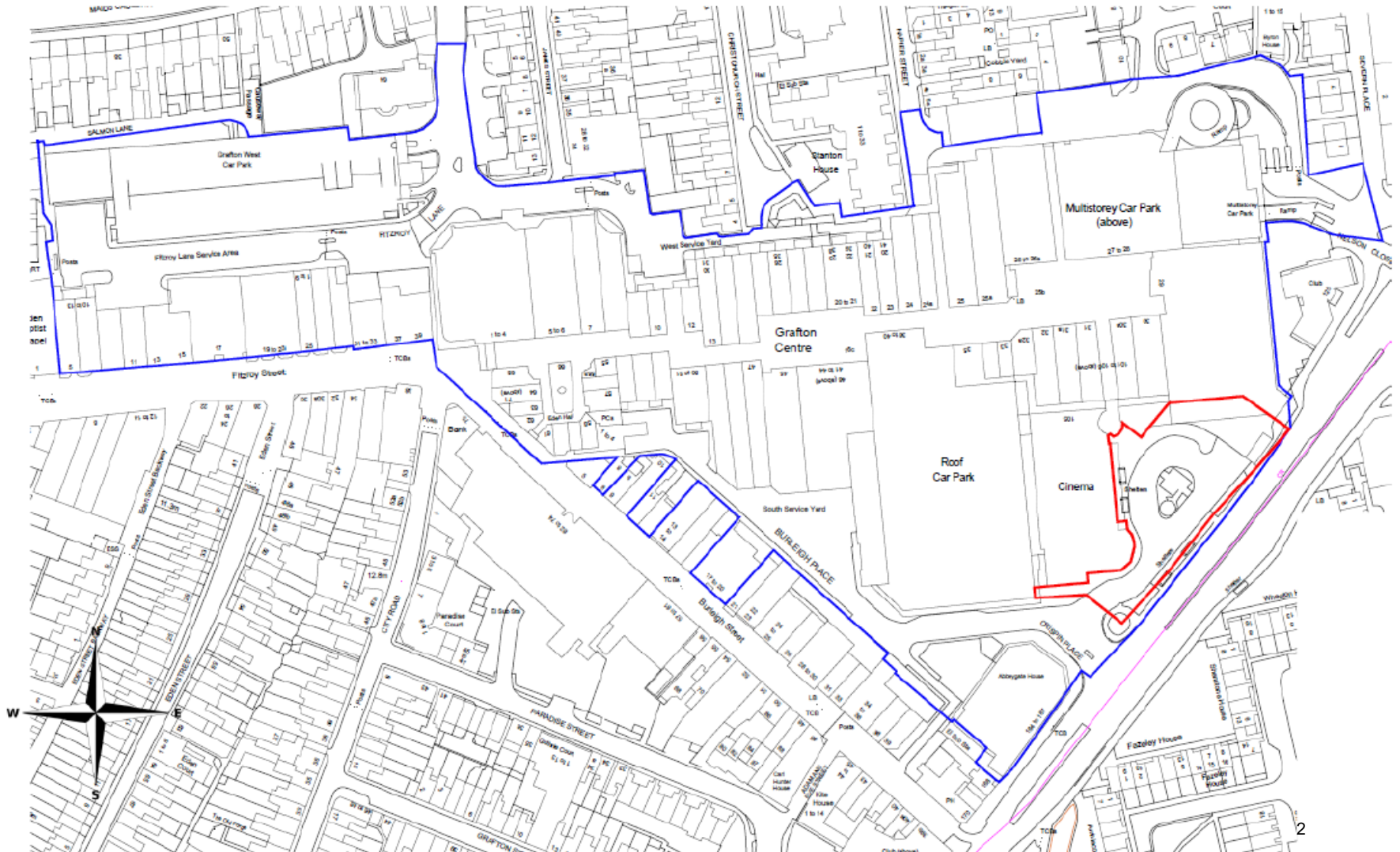

Proposed site plan

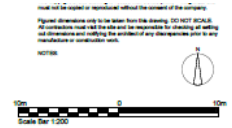
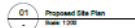
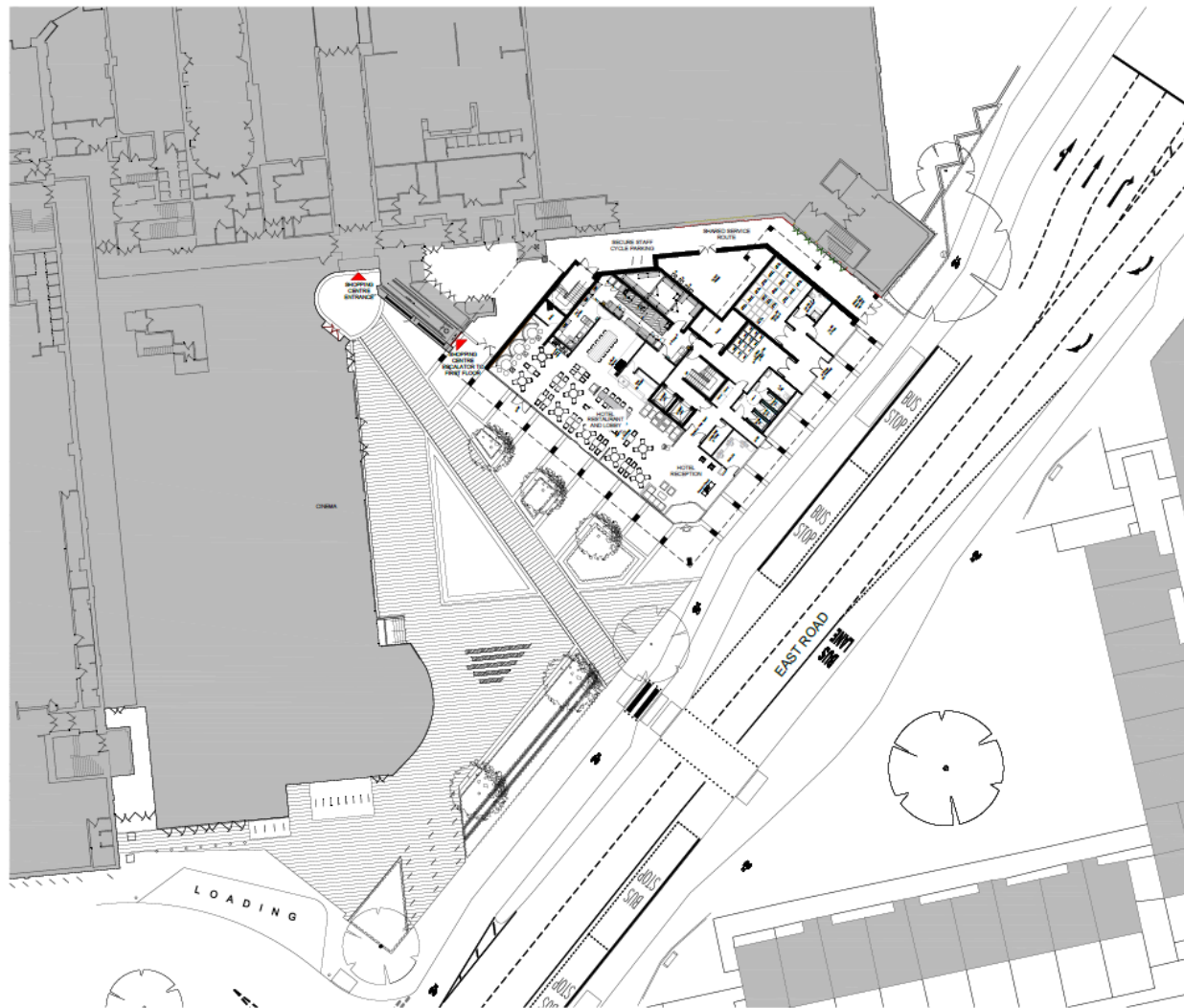

PLOT: 25.03.19	Material alterations and updated external works	SW
PWD: 02.03.19	Planning Application	SW
PLANNING		
REV	DATE	NOTES
Client		
LEGAL & GENERAL		
WRENBRIDGE		
Project		
PREMIER INN		
GRAFTON CENTRE		
CAMBRIDGE		
Drawing Title		
PROPOSED SITE PLAN		

Drawn	Checked	Project No.	Scale	Date
JC	WV	A1	1:200	Sept 2019
Project No.			Drawing No.	Revision
17169			0301	P-01

**CORSTORPHINE
+ WRIGHT
ARCHITECTS**

Warrick
London
Birmingham
Manchester
Leeds
Canterbury
Glasgow

Dublin
Brook Hall Brook Street Warwick CV34 4BL
Tel. 01926 658444 www.constorphine-wright.com

Proposed elevations



East Road Highway works

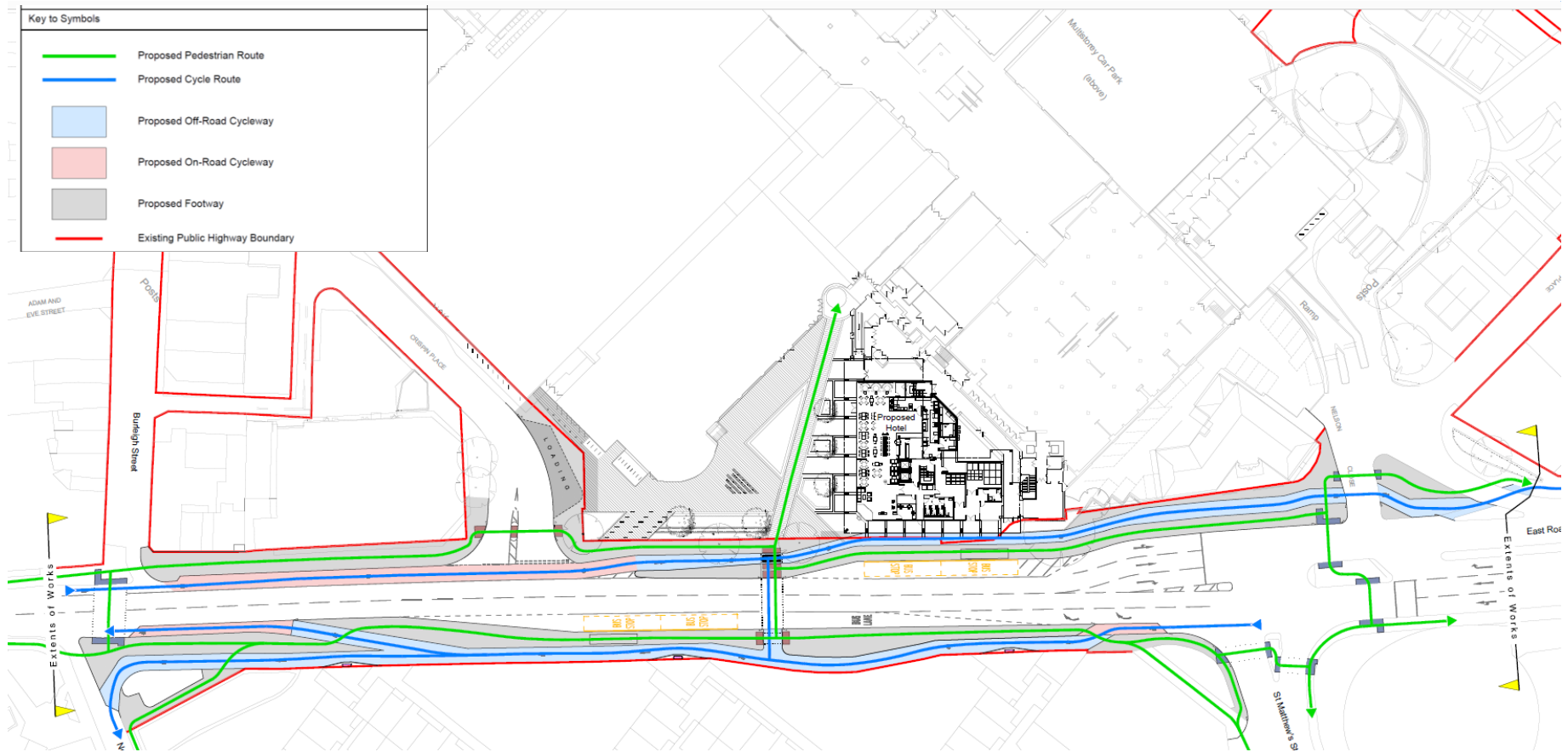

Indicative East Road tree planting scheme

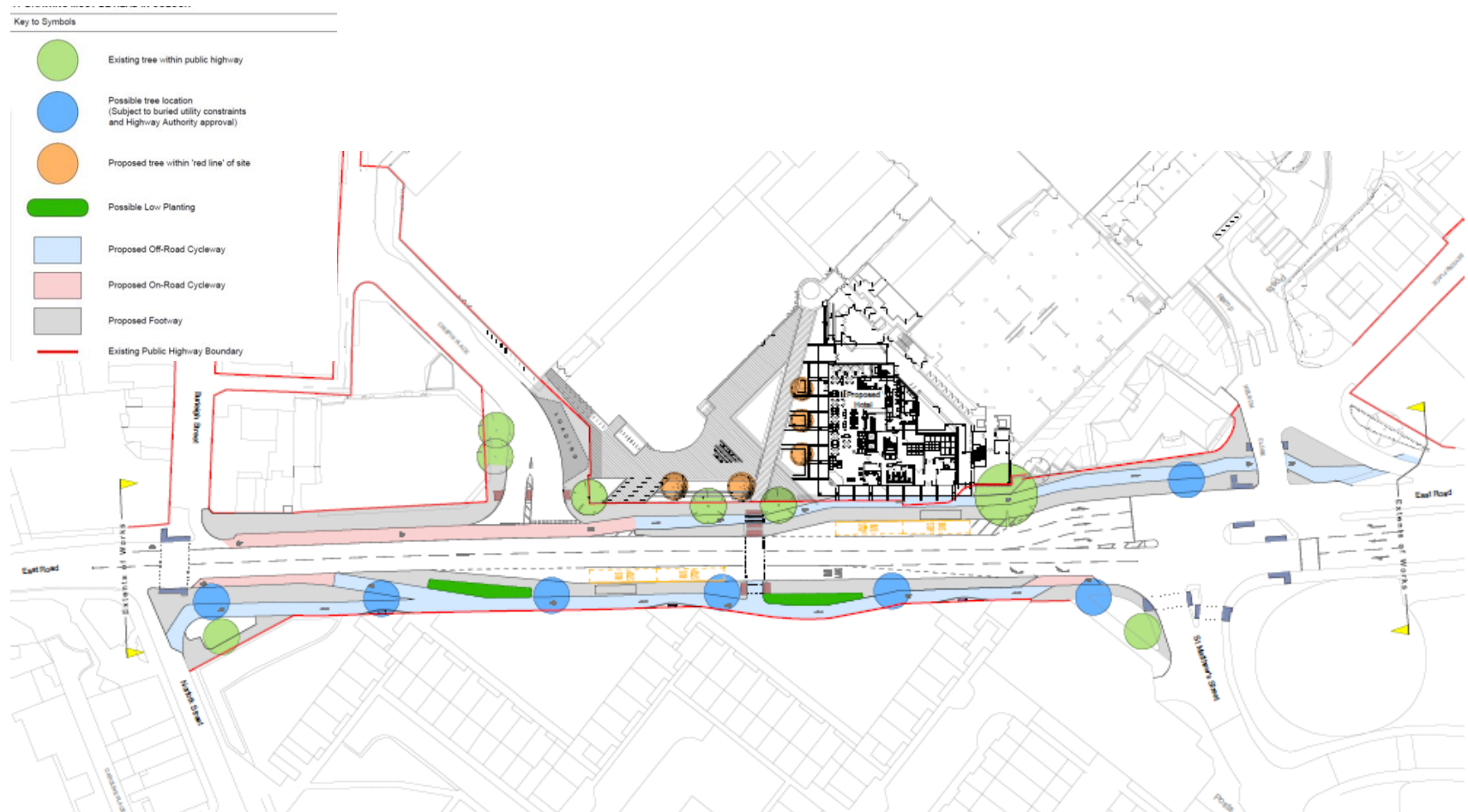

Proposed Ground floor plan



Proposed First Floor Plan



General layout and cycle parking arrangement

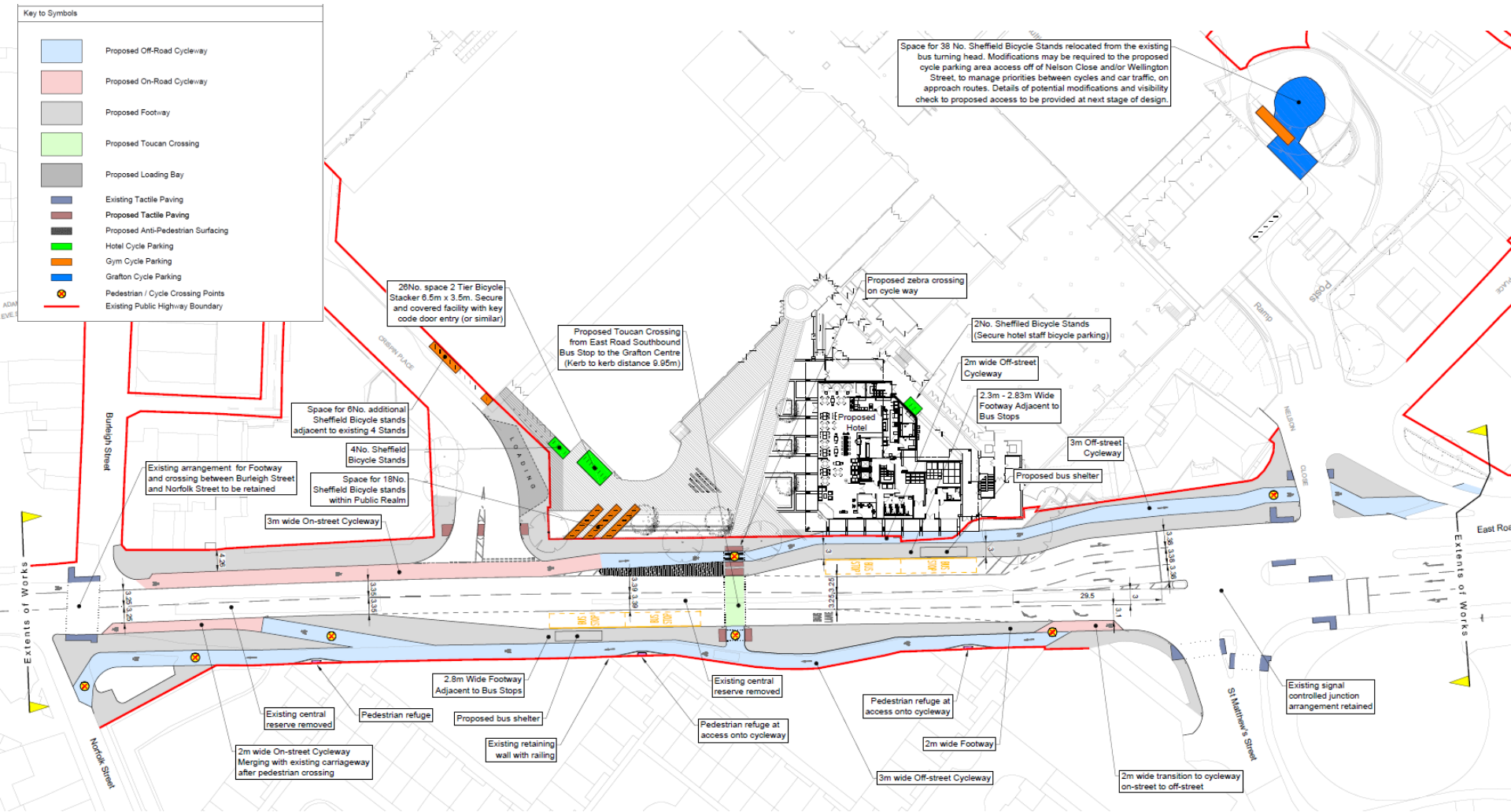

Accessible car parking and drop off location

Key to Symbols

- Pedestrian Route (Grafton Level 4)
- Pedestrian Route (Grafton Ground Floor Level)
- Approximate Length of Pedestrian Route = 132m
- Pedestrian Route (From Crispin Place Drop-off)
- Approximate Length of Pedestrian Route = 56m

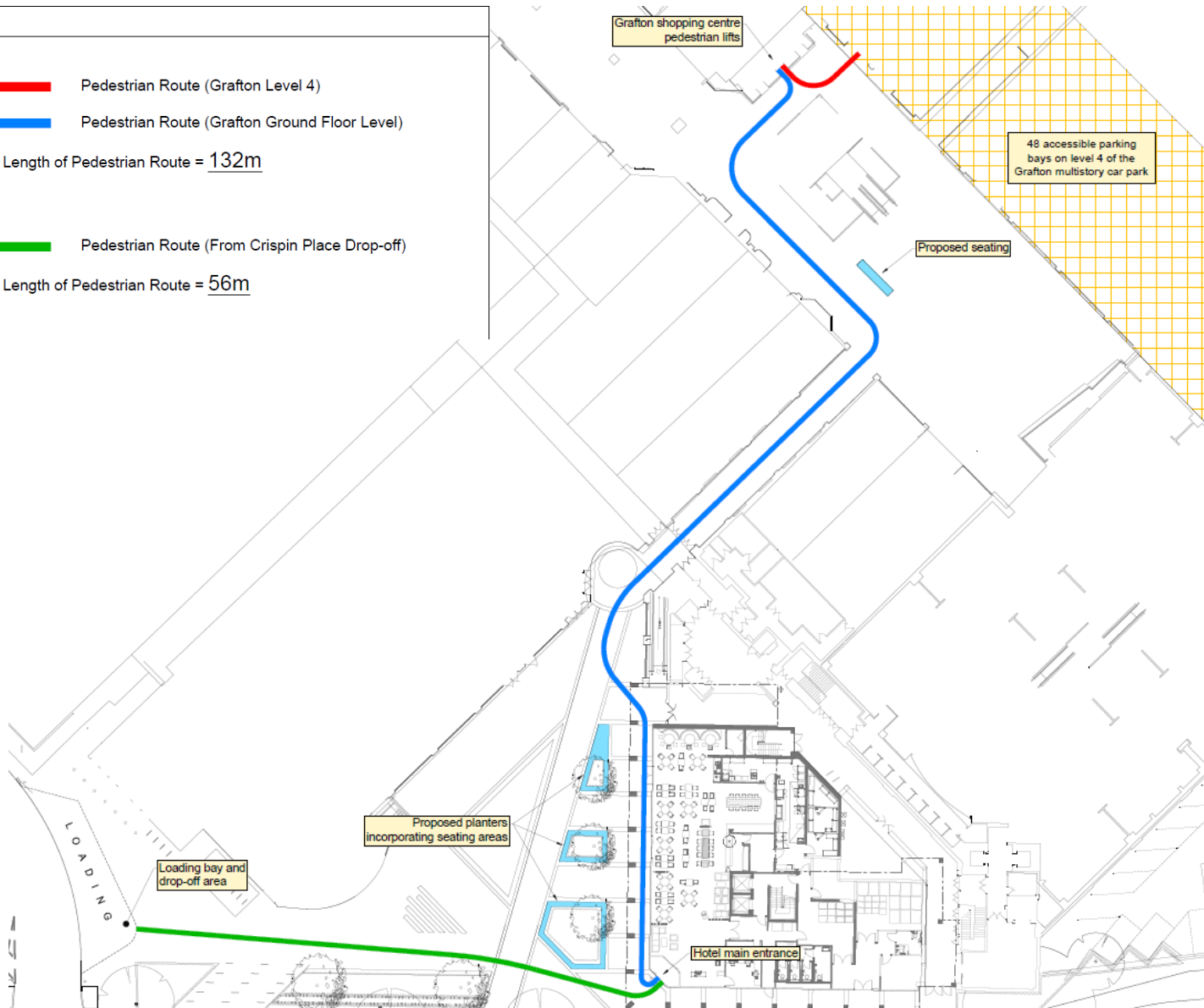

19/0242/FUL - 18 Chesterton Road

Site Location Plan

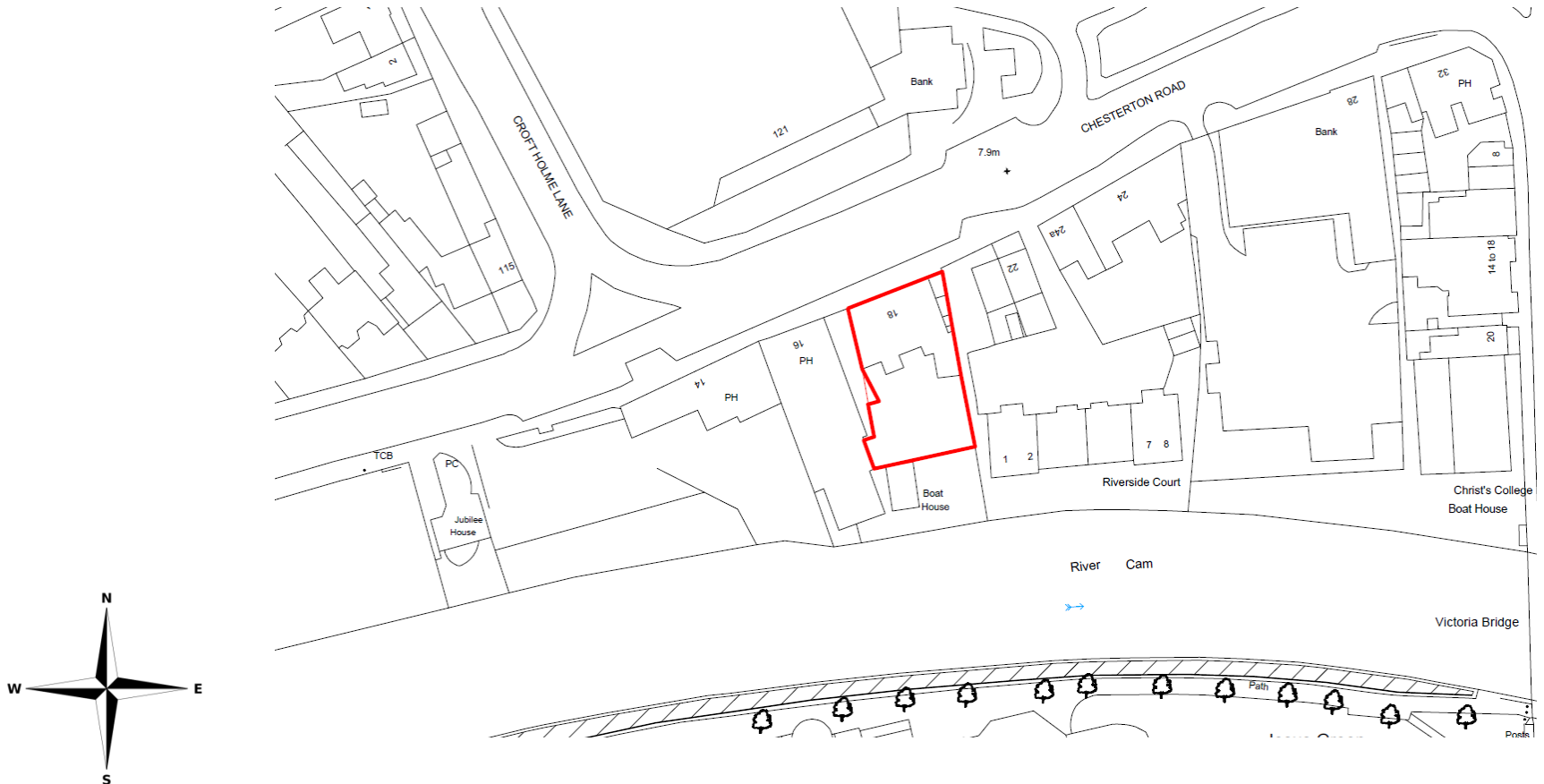

Proposed site plan



Proposed floor plans

GROUND FLOOR

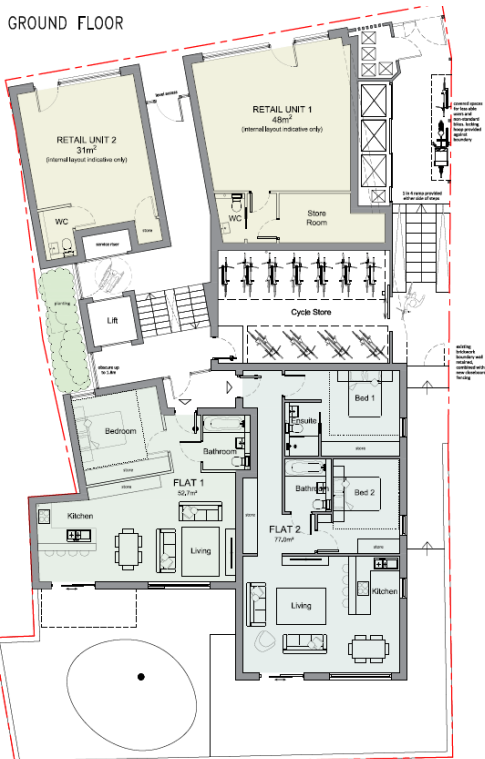

FIRST FLOOR

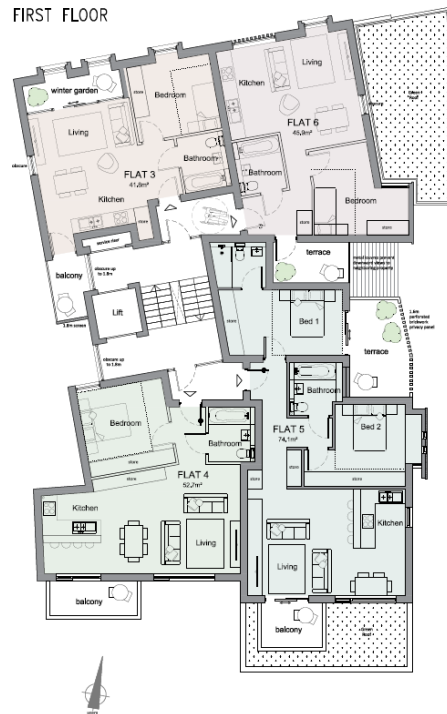

SECOND FLOOR



THIRD FLOOR

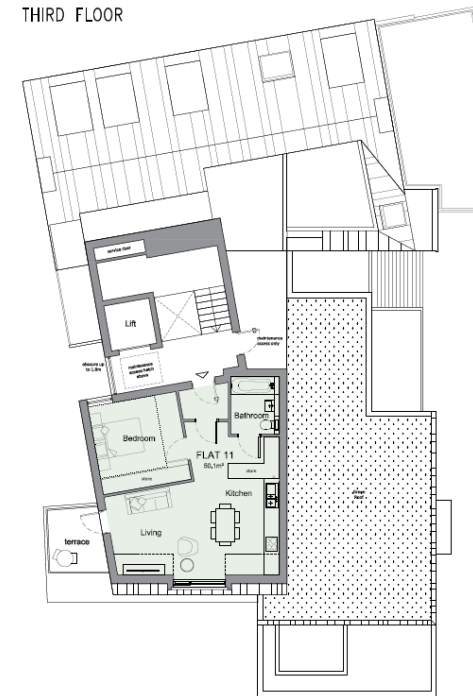

Proposed elevations

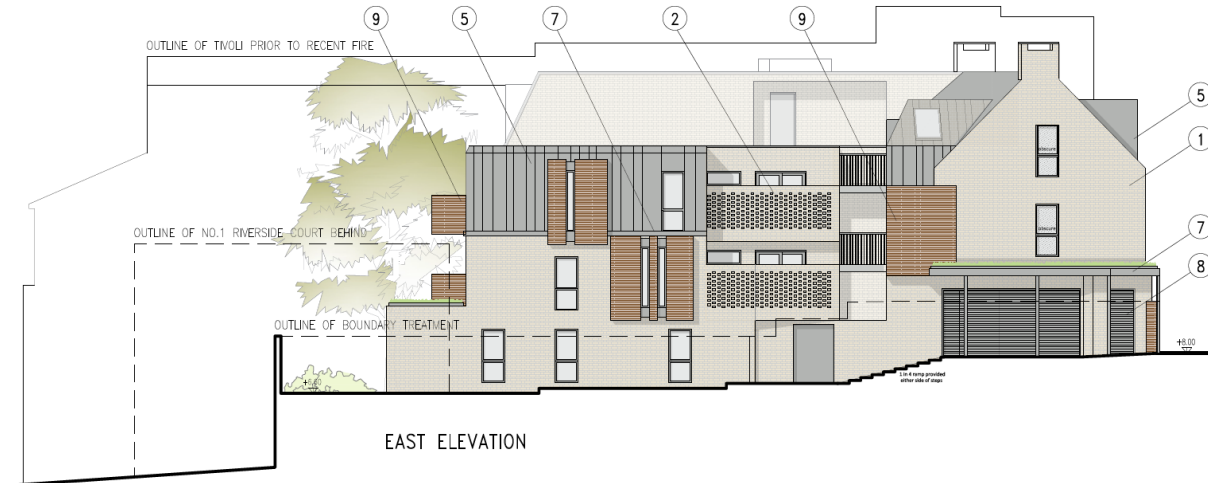
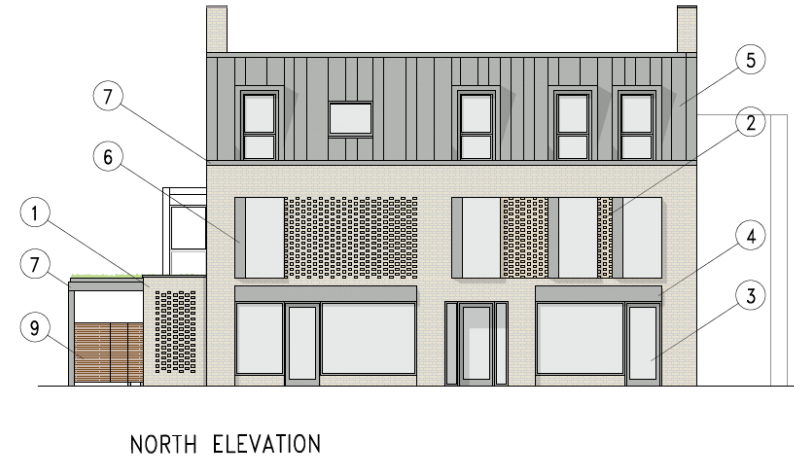
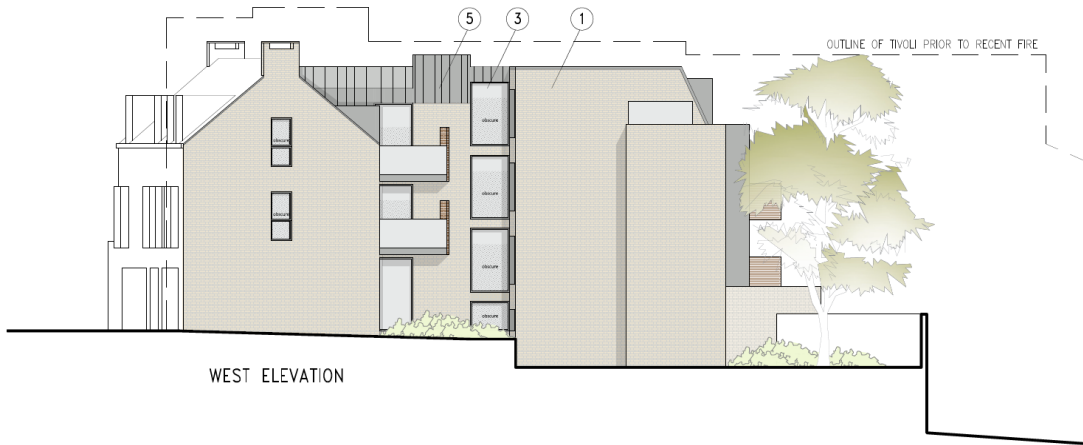

19/1047/S73 - 157 Histon Road (Aldi)

Site Location Plan



MINOR APPLICATIONS

18/1553/FUL - 1 Maitland Avenue

Site Location Plan

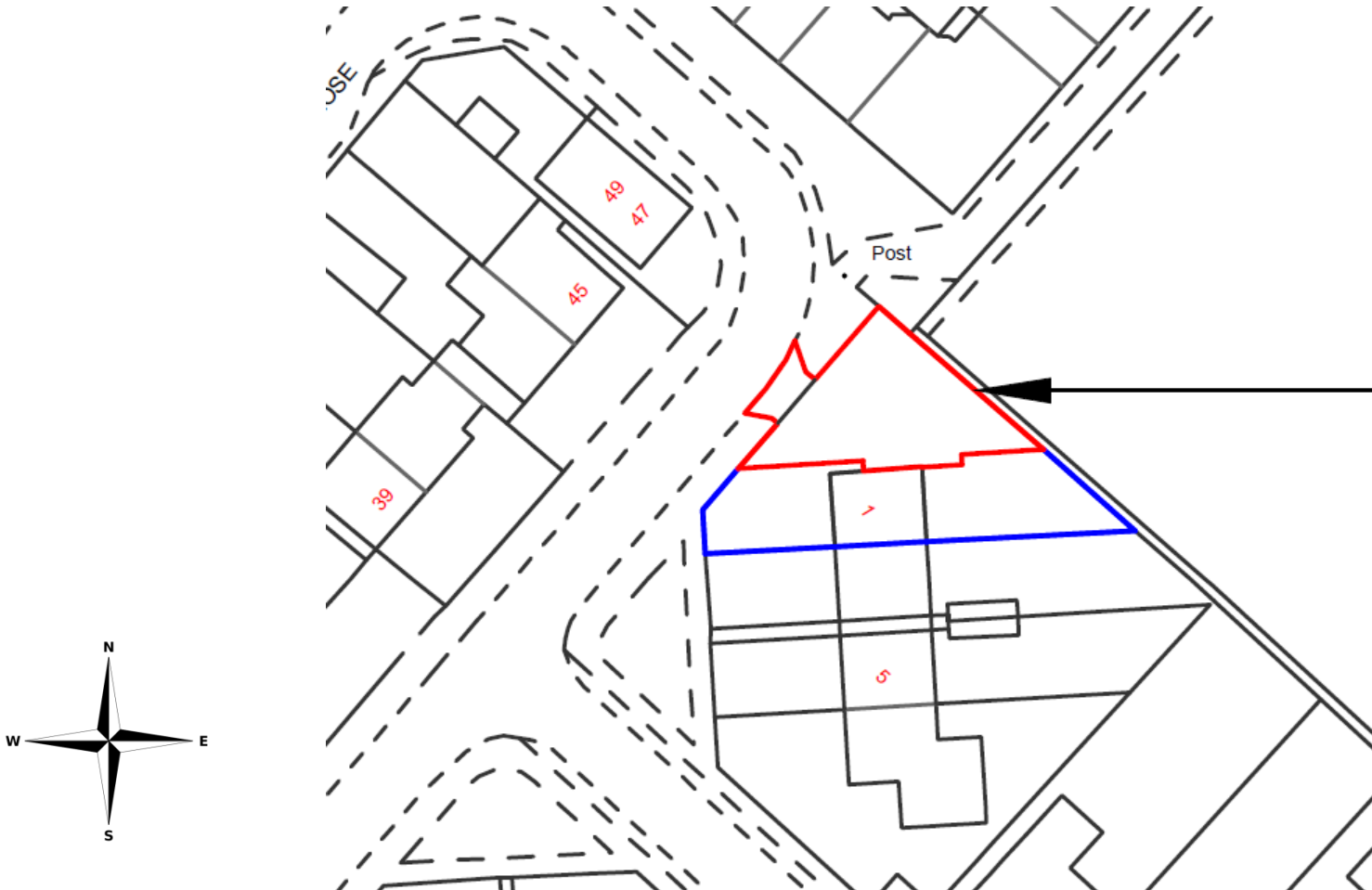

Proposed site plan/ ground floor

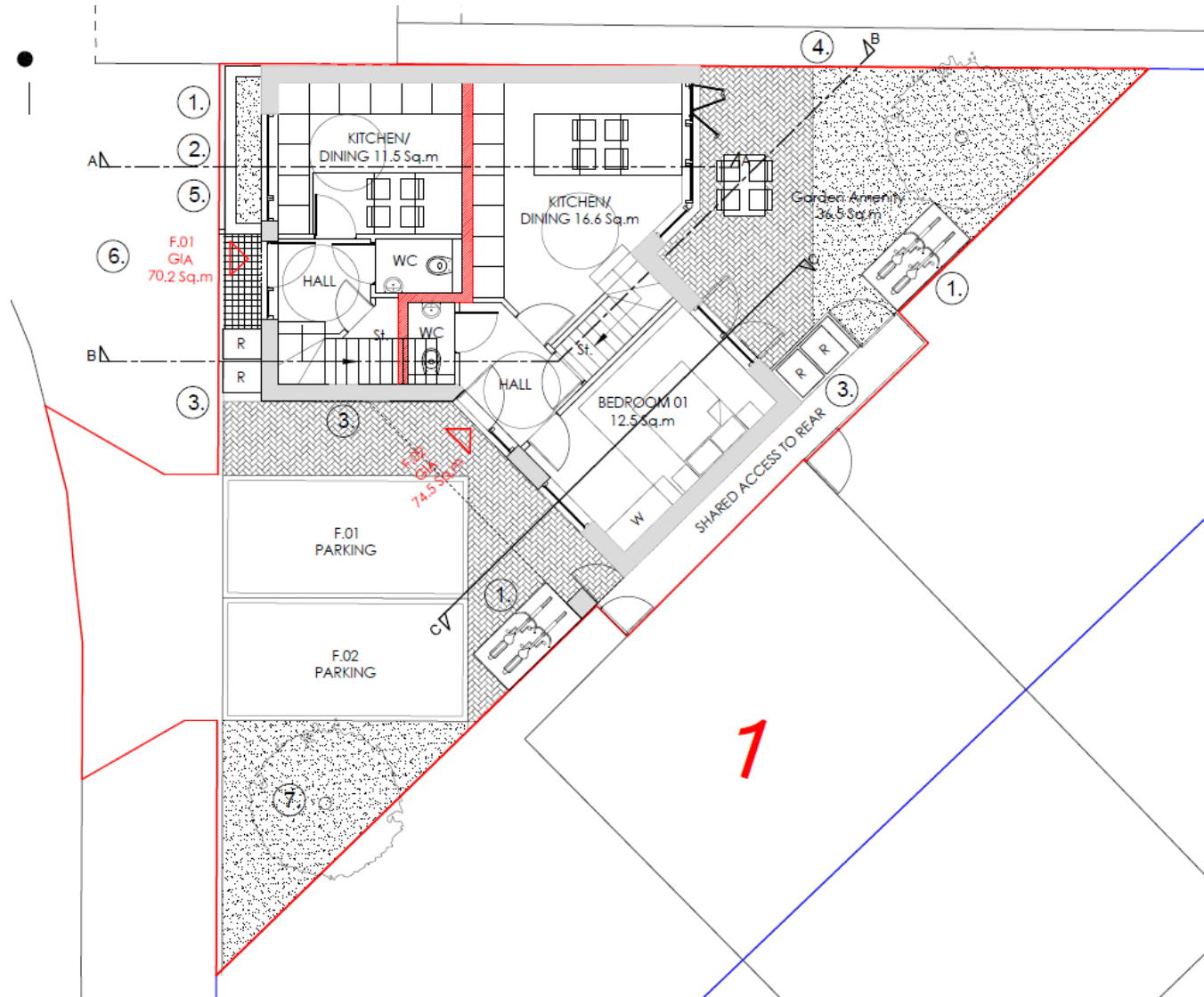

Proposed floor plans

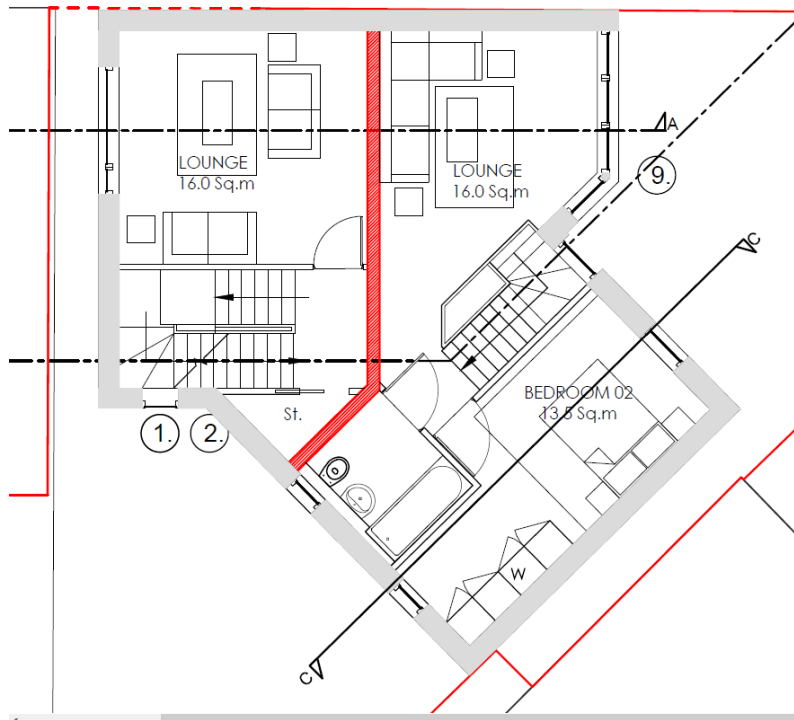

1st floor plan

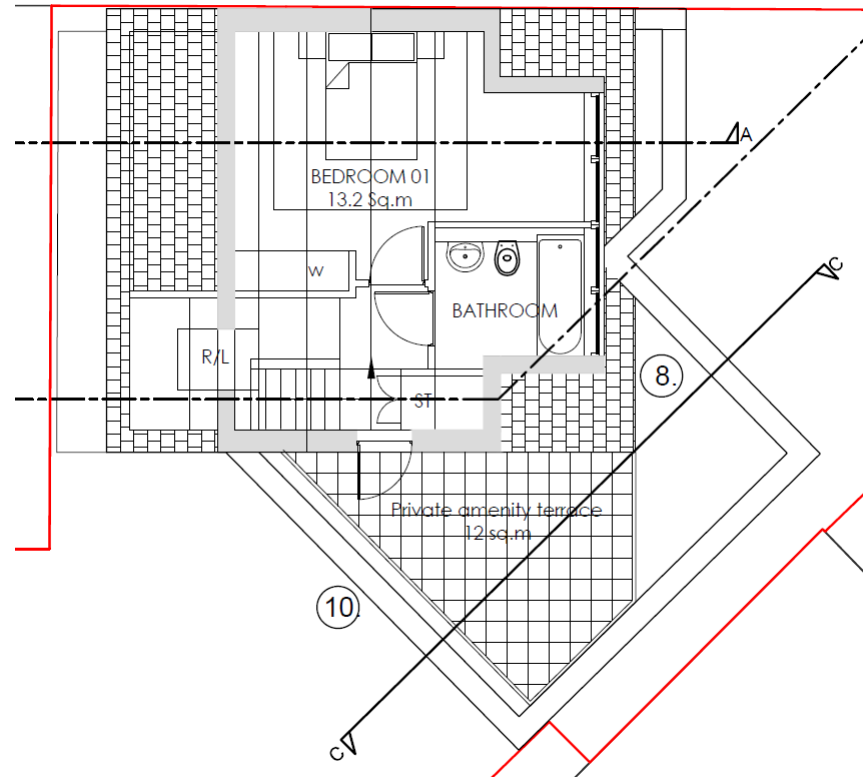

2nd floor plan

Proposed elevations



PROPOSED FRONT ELEVATIONS

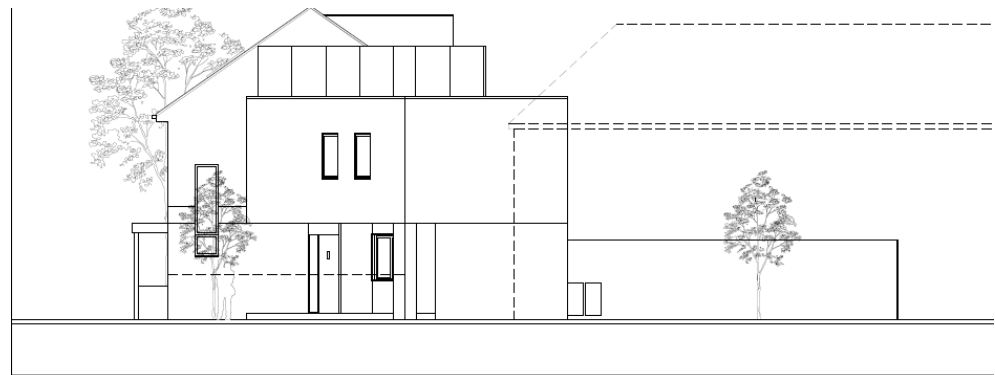

PROPOSED SOUTH-WEST ELEVATION

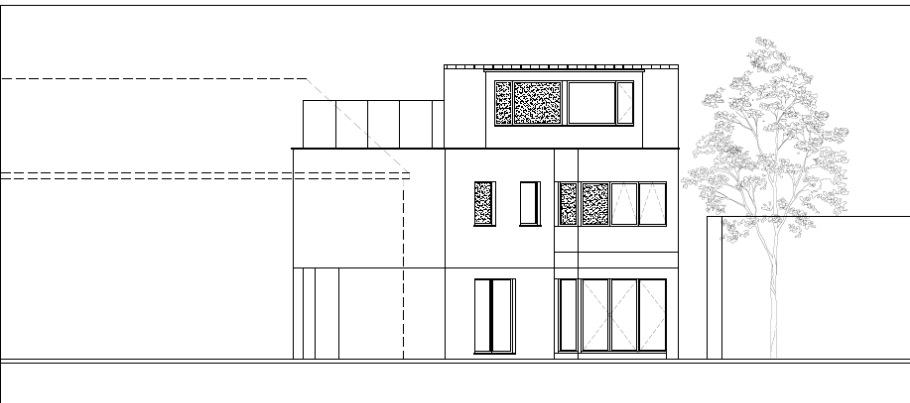

PROPOSED REAR ELEVATIONS

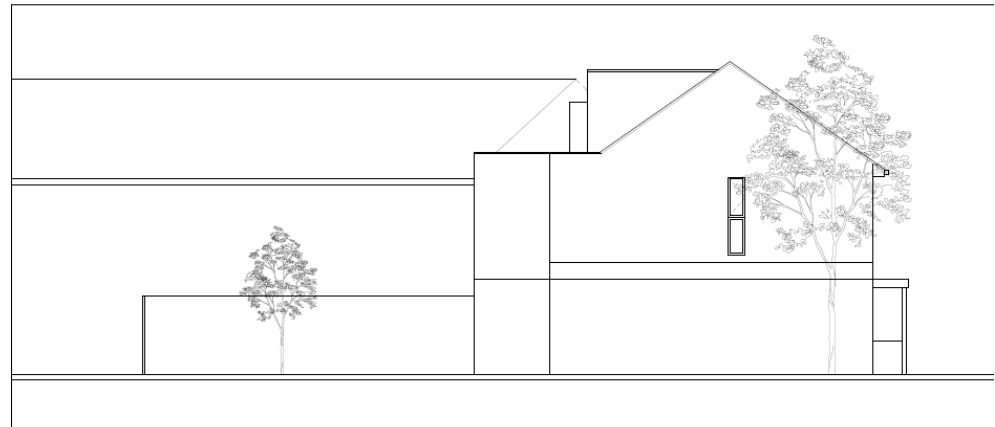

PROPOSED NORTH-EAST ELEVATION

19/1154/S73 – 1 Redfern Close

Site Location Plan

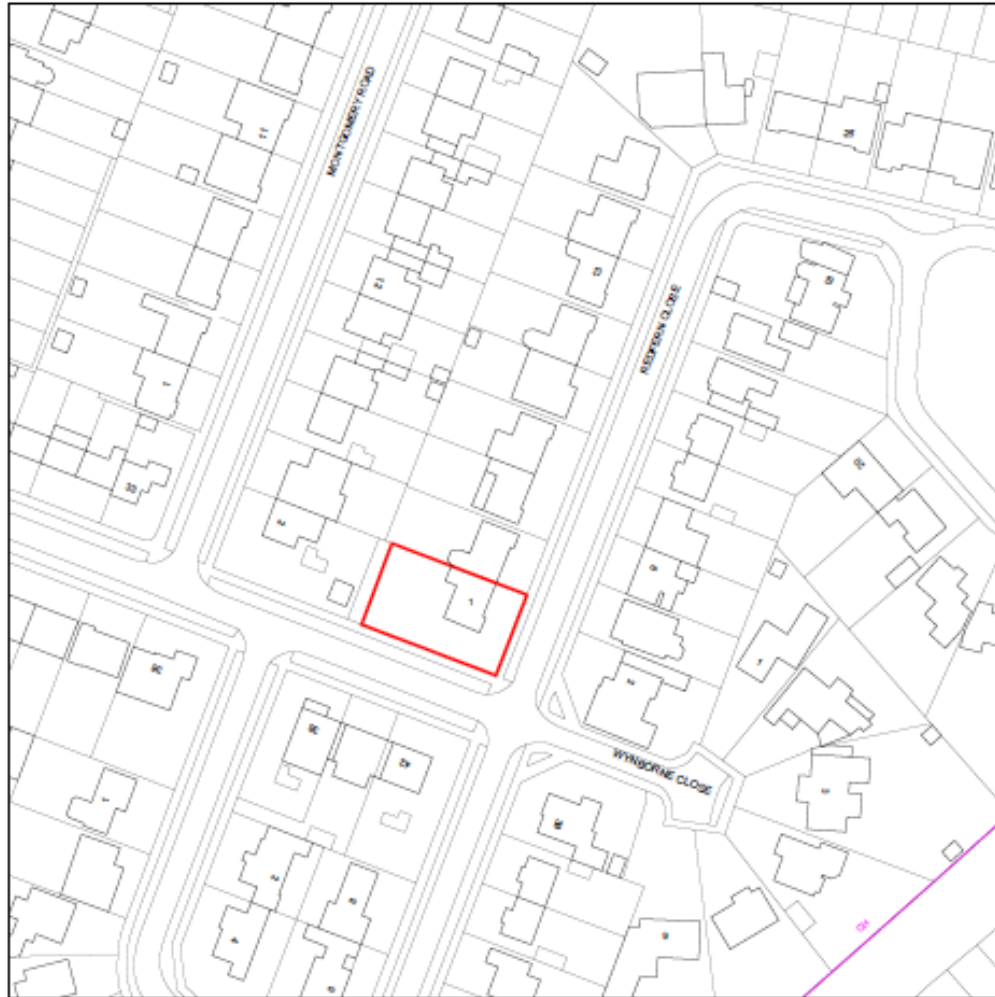
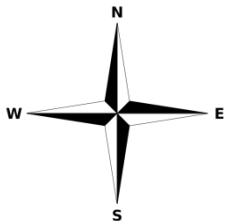

Block Plan

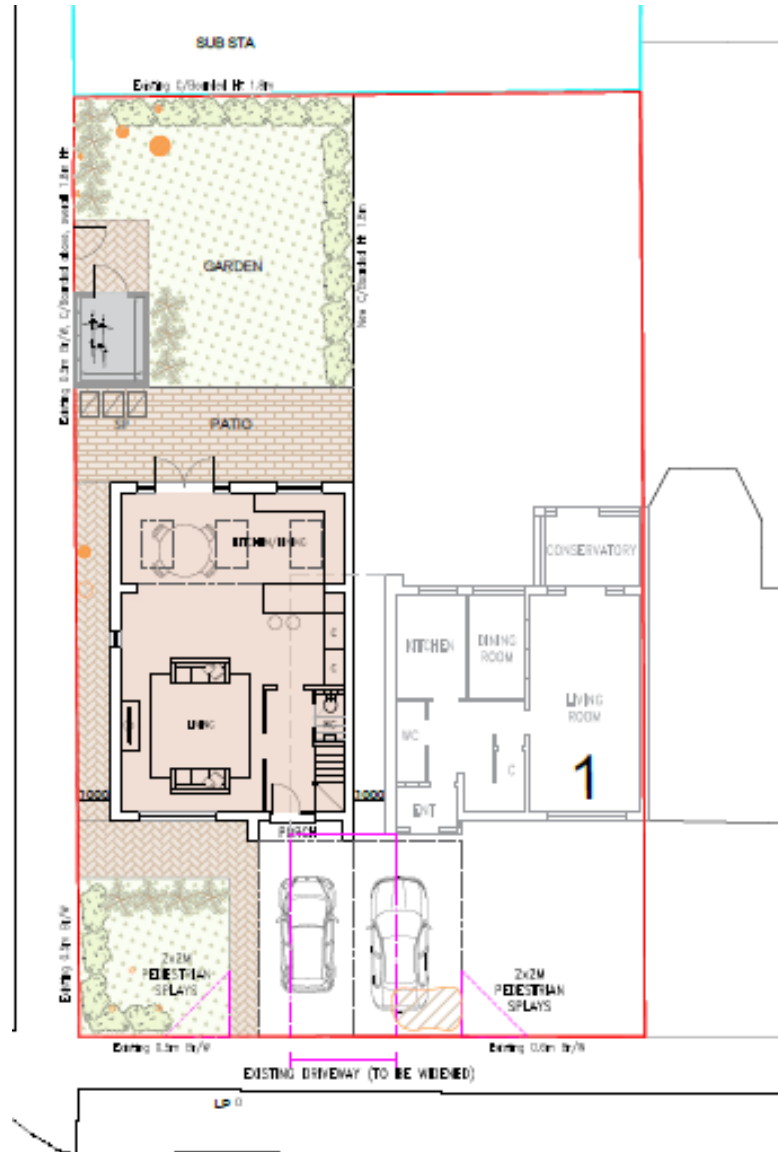

Elevations

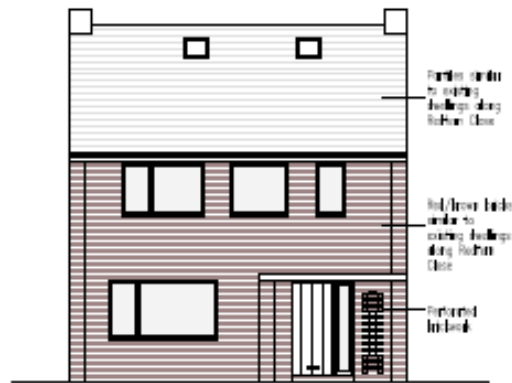

FRONT ELEVATION



SIDE ELEVATION



REAR ELEVATION

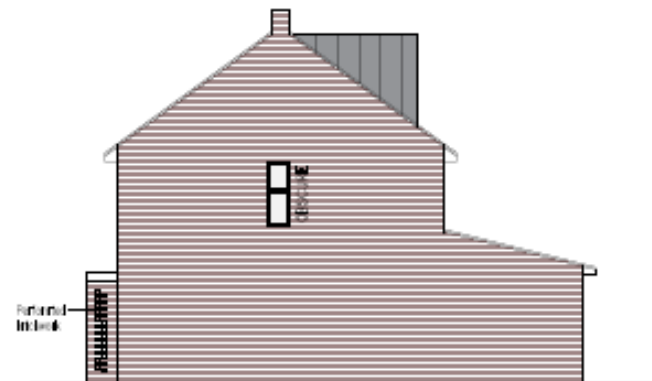

SIDE ELEVATION

Floor Plans

